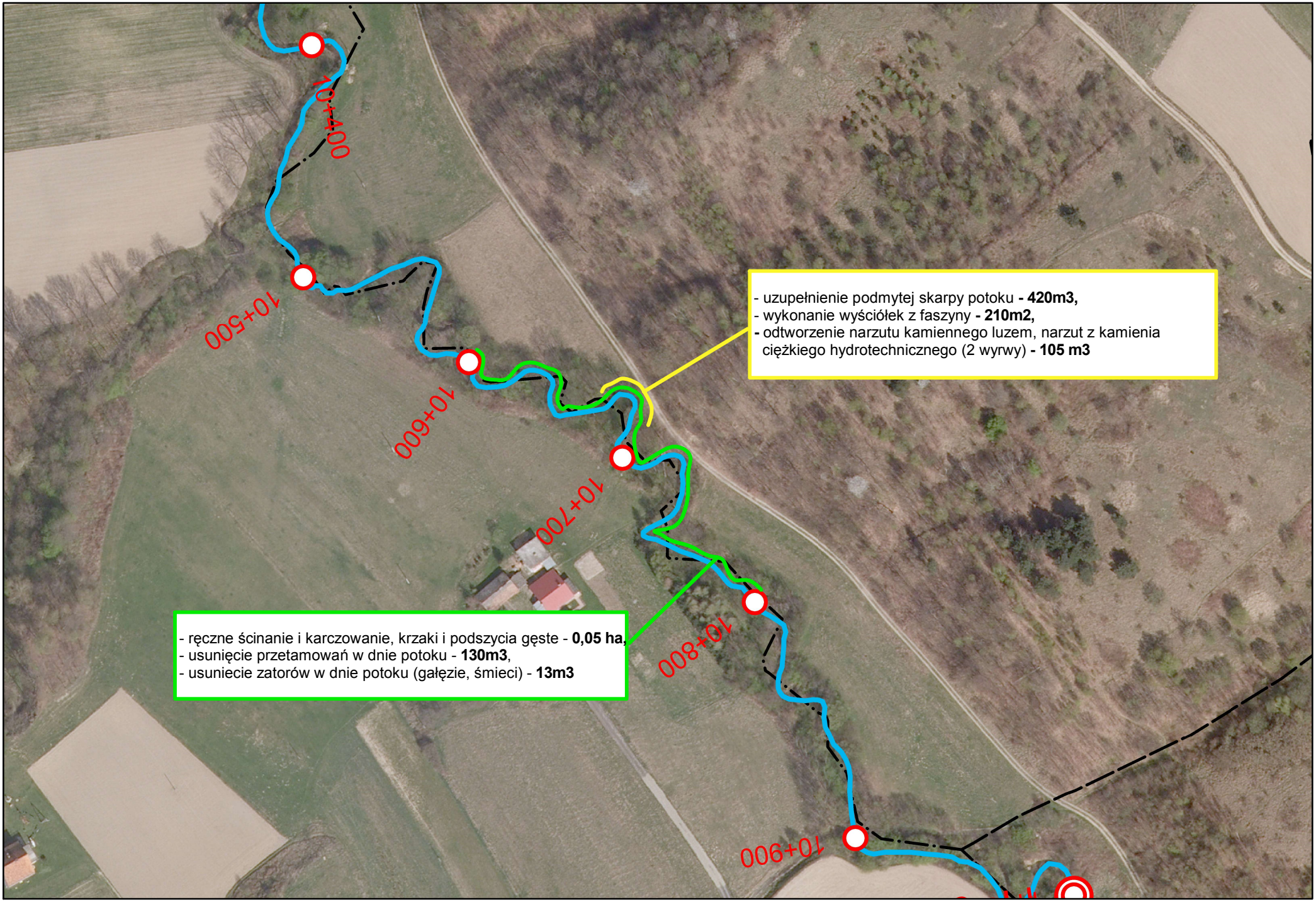Zasyp wyrw i naprawa ubezpieczeń potoku Brzeźnickiego w km 10+600 - 10+800 msc. Marcyporęba, gm. Brzeźnica