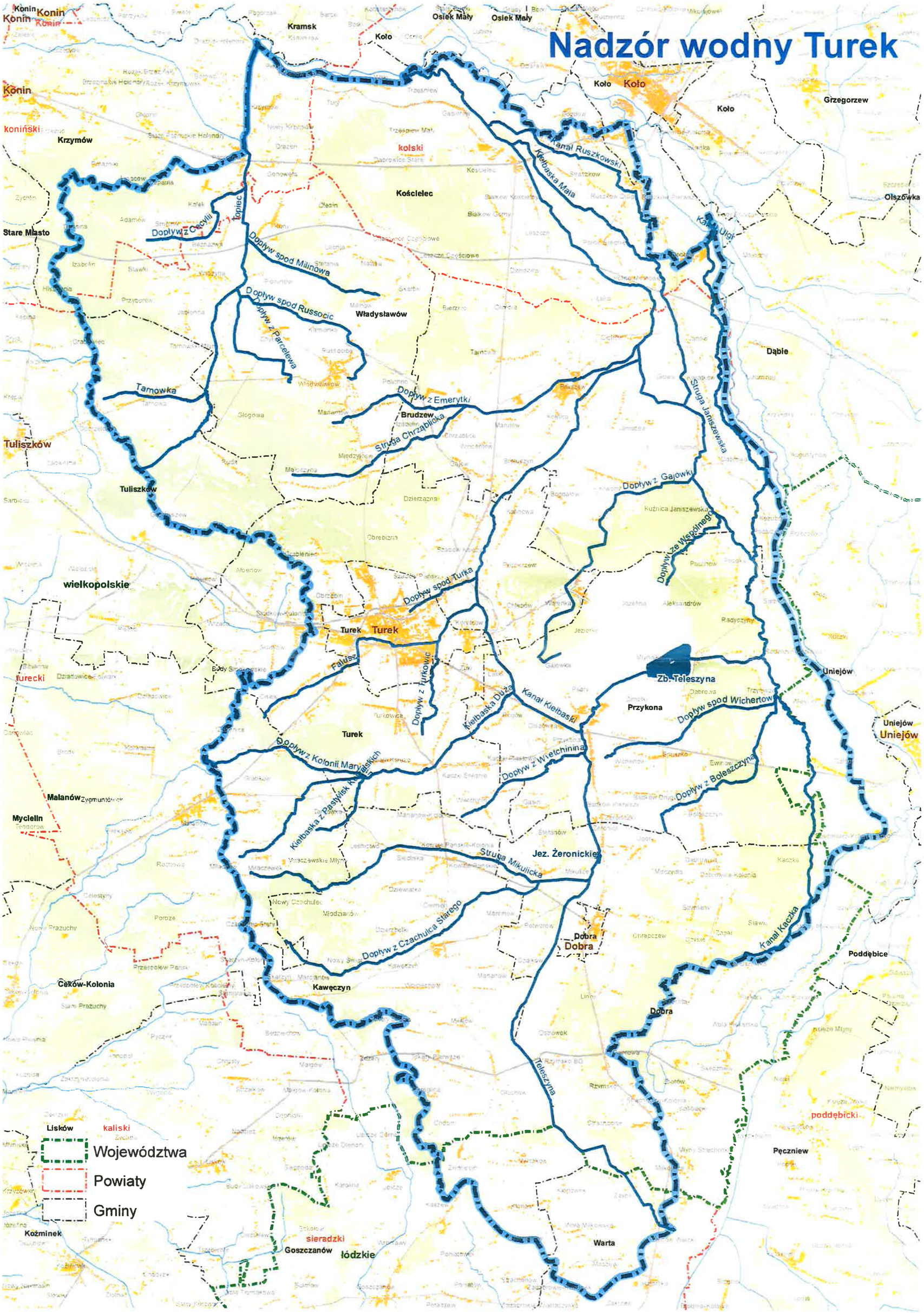Nadzór wodny Turek